

**PLAN OF SURVEY
OF PART ROAD ALLOWANCE
BETWEEN CONCESSIONS 8 AND 9
GEOGRAPHIC TOWNSHIP OF ASPHODEL
TOWNSHIP OF ASPHODEL - NORWOOD
COUNTY OF PETERBOROUGH**

SCALE - 1 INCH = 50 FEET

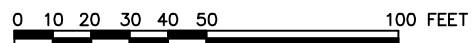

IMPERIAL: DISTANCES SHOWN ON THIS PLAN ARE IN FEET AND CAN BE CONVERTED TO METRES BY MULTIPLYING BY 0.3048.

BENINGER SURVEYING LTD.

I REQUIRE THIS PLAN TO BE DEPOSITED UNDER THE REGISTRY ACT.		PLAN 45R
03 FEBRUARY 2006		RECEIVED AND DEPOSITED
JOHN S. DUNCAN Ontario Land Surveyor		LAND REGISTRAR FOR THE REGISTRY DIVISION OF PETERBOROUGH (N° 45)

SCHEDULE			
PART	DESCRIPTION	INST. N°	AREA ACRES
1	PART OF ROAD ALLOWANCE BETWEEN CONCESSIONS 8 & 9	TOWNSHIP	0.388

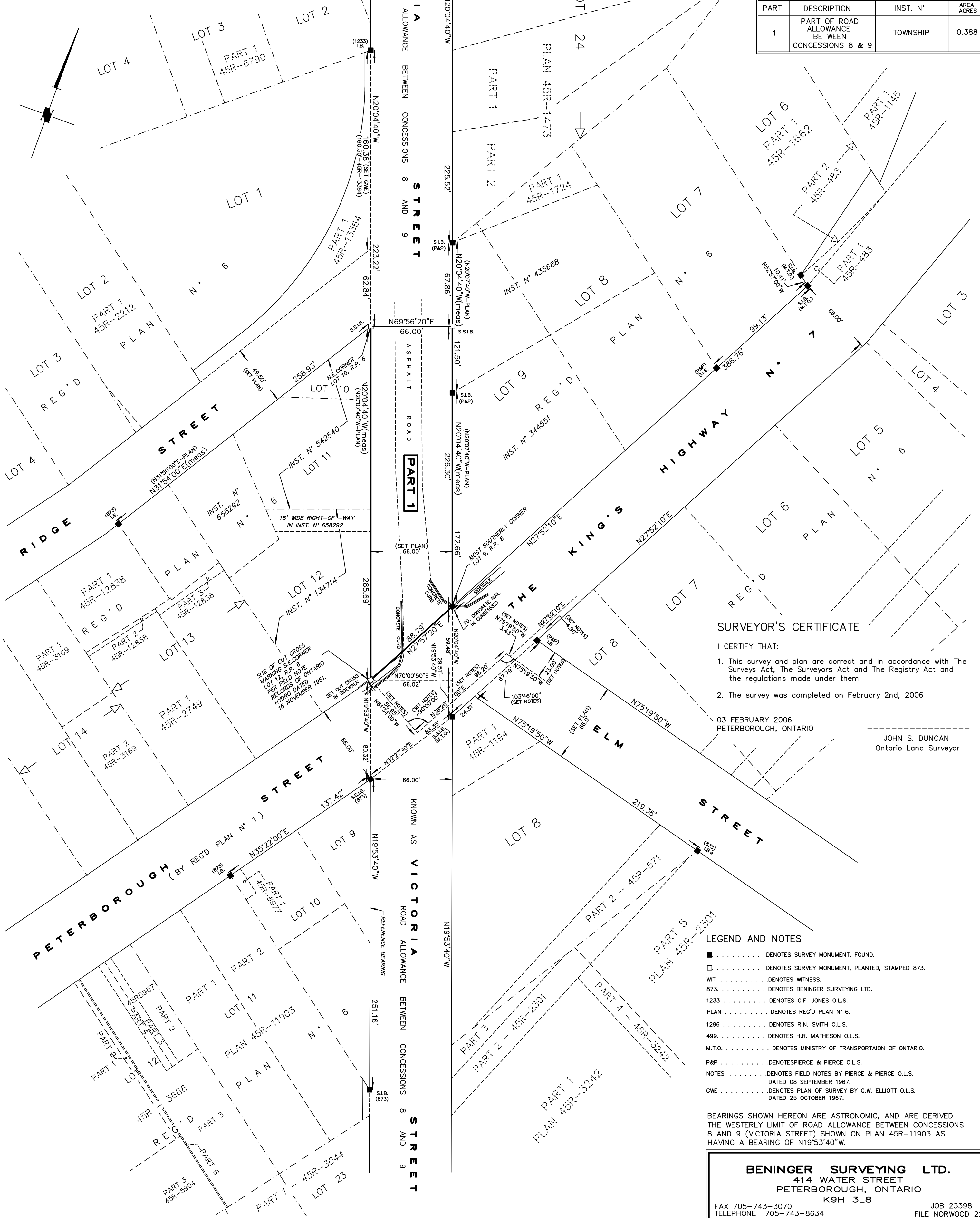

SURVEYOR'S CERTIFICATE

I CERTIFY THAT:

- This survey and plan are correct and in accordance with The Surveys Act, The Surveyors Act and The Registry Act and the regulations made under them.
- The survey was completed on February 2nd, 2006

03 FEBRUARY 2006
PETERBOROUGH, ONTARIO

JOHN S. DUNCAN
Ontario Land Surveyor

- LEGEND AND NOTES**
- DENOTES SURVEY MONUMENT, FOUND.
 - DENOTES SURVEY MONUMENT, PLANTED, STAMPED 873.
 - WT. DENOTES WITNESS.
 - 873. DENOTES BENINGER SURVEYING LTD.
 - 1233 DENOTES G.F. JONES O.L.S.
 - PLAN DENOTES REG'D PLAN N° 6.
 - 1296 DENOTES R.N. SMITH O.L.S.
 - 499. DENOTES H.R. MATHESON O.L.S.
 - M.T.O. DENOTES MINISTRY OF TRANSPORTATION OF ONTARIO.
 - P&P DENOTES PIERCE & PIERCE O.L.S.
 - NOTES. DENOTES FIELD NOTES BY PIERCE & PIERCE O.L.S. DATED 08 SEPTEMBER 1967.
 - GWE DENOTES PLAN OF SURVEY BY G.W. ELLIOTT O.L.S. DATED 25 OCTOBER 1967.
- BEARINGS SHOWN HEREON ARE ASTRONOMIC, AND ARE DERIVED THE WESTERLY LIMIT OF ROAD ALLOWANCE BETWEEN CONCESSIONS 8 AND 9 (VICTORIA STREET) SHOWN ON PLAN 45R-11903 AS HAVING A BEARING OF N19°53'40"W.

BENINGER SURVEYING LTD.
414 WATER STREET
PETERBOROUGH, ONTARIO
K9H 3L8

FAX 705-743-3070 JOB 23398
TELEPHONE 705-743-8634 FILE NORWOOD 22